

Scnty pla. (1)

A 2/26643/96.
 PLAN SHOWING THE PROPOSED CONSTRUCTION IN PLOT NO. 9, S.N. 77/458 OF MUDICHUR VILLAGE, (SIVA-VISHNU NAGAR) ST. THOMAS MOUNT PANCHAYAT UNION, ANNA DISTRICT.
 SCALE 1"=8'0" (1CM=1M.)

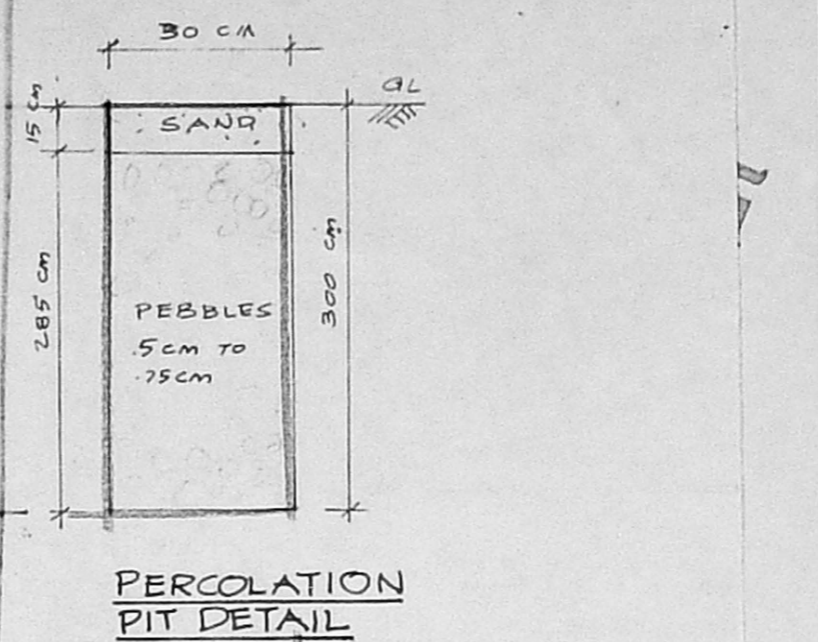
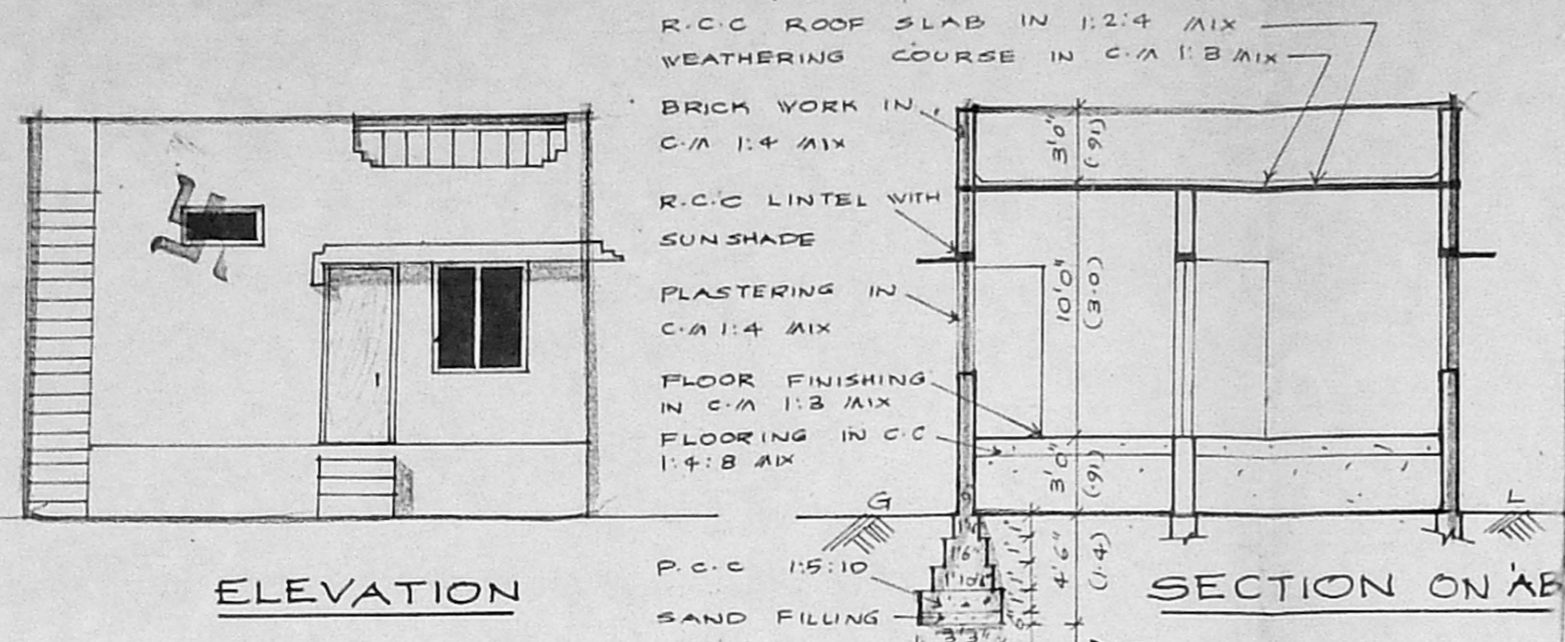

JOINERY

D FLUSHED DOOR	3'3" x 7'0" (99 x 21)
D, FLUSHED DOOR	2'6" x 7'0" (76 x 21)
W GLAZED WINDOW	4'0" x 4'6" (12 x 14)
V GLAZED VENTILATOR	3'0" x 2'0" (91 x 61)

COLOUR INDEX

PROPOSED CONSTRUCTION	
EXISTING ROAD	
SITE BOUNDARY	

AREA DETAILS

	SQ. FT	SQ. M
TOTAL PLOT EXTENT	2087.5	(193.9)
TOTAL PLINTH AREA	797.3	(74.0)
PLOT COVERAGE		38.1%

A 24025/610/96
 Planning Permits No.

APPROVED

SUBJECT TO THE CONDITIONS IN THIS OFFICE LETTER.

No. A 2/26643/96 Date 12-12-96

FOR MEMBER SECRETARY
 MADRAS MUNICIPAL CORPORATION
 DEVELOPMENT AUTHORITY
 MADRAS 600003.

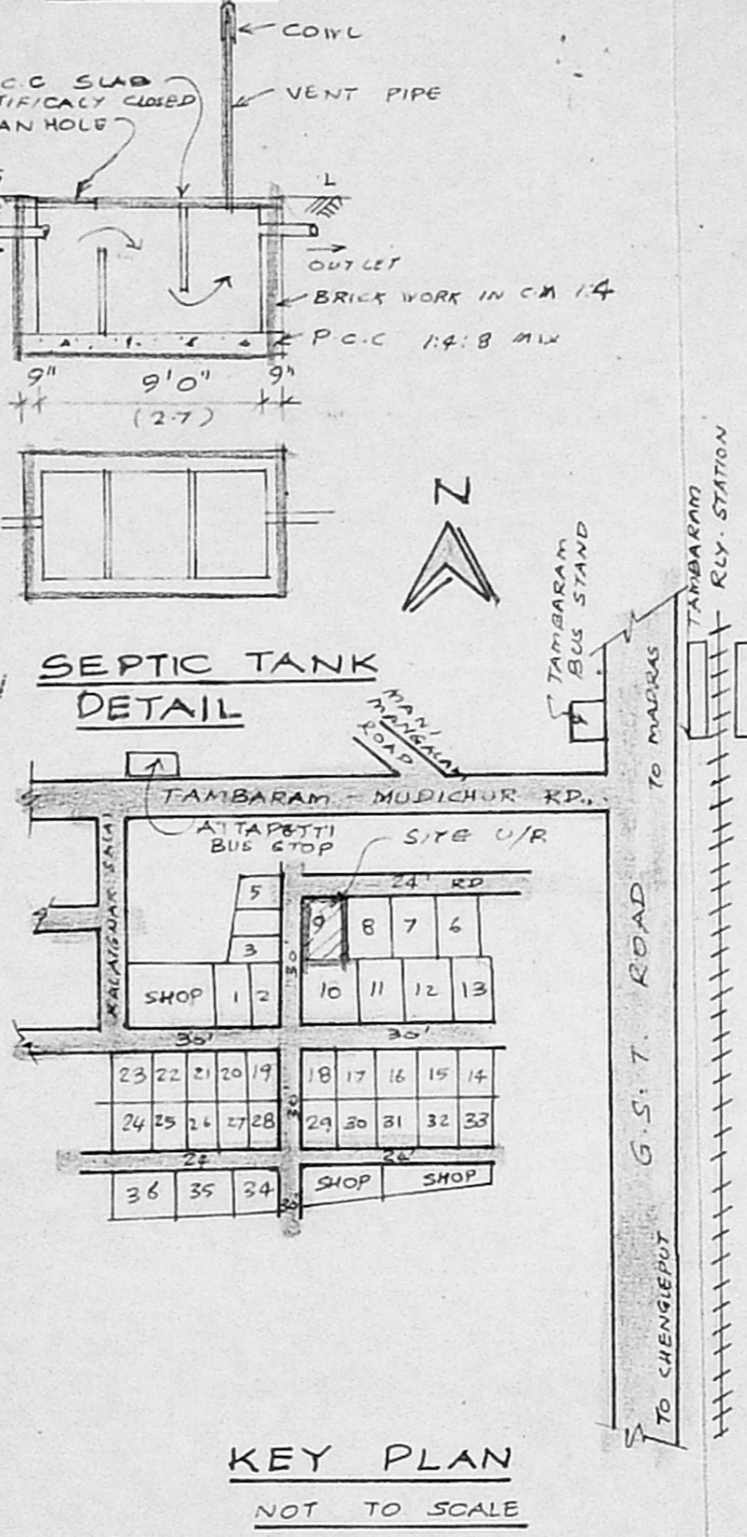
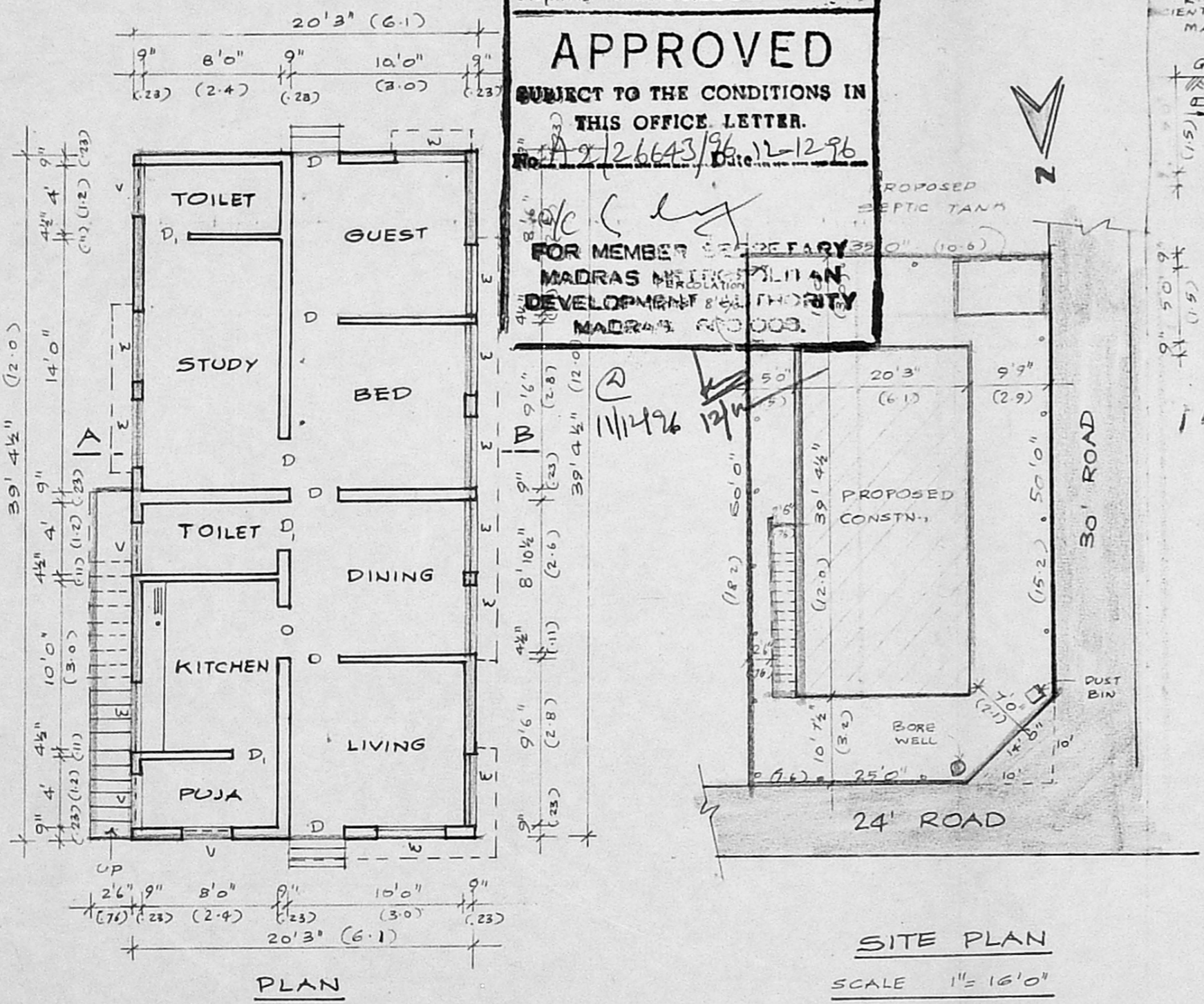

OWNER:

R. Vittal Reddy

LICENSED SURVEYOR:

T. Castoury
 T. CASTOURY, D.C.E., D.C.T. & C.S.,
 CIVIL ENGINEER,
 Licensed Surveyor No: 239,
 Corporation of Madras,
 No: 47, East Jones Road,
 SAIDAPET, MADRAS-600 015.